

RCP NOTES

1. CEILING HEIGHTS ARE MEASURED FROM FINISH FLOOR.
2. FOR FURTHER INFORMATION ON LIFE SAFETY SYSTEMS REFER TO THE ELECTRICAL AND FIRE PROTECTION DRAWINGS.
3. THE GENERAL CONTRACTOR SHALL RELOCATE EXISTING TO BE REUSED VAV BOXES AS NEEDED WHERE FLOOR TO SLAB SOUND PARTITIONS ARE LOCATED AND AS REQUIRED ON ENGINEERING DOCUMENTS. ALL REQUIRED RAISED CEILING AREAS (IE COVERS, ETC.) SHALL BE COORDINATED BY THE G.C. AND SHALL HAVE ALL HVAC, PIPING, ETC. MOVED AS NEEDED. COORDINATE THIS WORK WITH THE BUILDING RULES AND REGULATIONS.
4. IT IS THE RESPONSIBILITY OF THE G.C. AND ALL RELATED SUBS TO MAKE SURE ALL ITEMS ARE REMOVED AND RELOCATED AS NEEDED TO ACCOMMODATE REQUIRED CEILING HEIGHT AND LIGHTING CLEARANCES. THE CONTRACTOR SHALL FIELD VERIFY THE PREMISES AND VERIFY ALL CLEARANCES AS REQUIRED FOR ALL LIGHTING FIXTURES BEFORE PROCEEDING WITH ANY INSTALLATION. REPORT ANY DISCREPANCIES TO THE ARCHITECT. IF NECESSARY CHANGE SPECIFIED FIXTURE TO SHALLOW PLUNJIN TYPE WHERE CLEARANCE ISSUES MAY OCCUR AT NO ADDITIONAL COST TO TENANT.
5. LEVEL CEILING TO WITHIN 1/8" IN 12 FEET IN ANY DIRECTION. LEVEL WITH HANGER WIRE TAUT AND PLUMB, WITHOUT KINKING OR BENDING HANGER WIRES.
6. SPRINKLER CONTRACTOR SHALL MODIFY AND/OR RELOCATE SPRINKLER MAINS, BRANCHES AND HEADS TO COORDINATE WITH ARCHITECTURAL INSPECTED CEILING PLANS AND MECHANICAL AIR DISTRIBUTION PLANS TO PROVIDE COVERAGE PER TENANT SPECIFICATIONS.
7. REFERENCE ENGINEERING DRAWINGS FOR EXIT SIGNS, STROBES, T-STATS AND SPRINKLER LOCATIONS - ARCHITECT SHALL REVIEW ALL LOCATIONS PRIOR TO INSTALLATION. ALL SWITCHING, T-STATS AND STROBES SHALL ALIGN VERTICALLY.
8. IT IS THE RESPONSIBILITY OF THE G.C. AND ALL RELATED SUBS TO MAKE SURE ALL LIGHT FIXTURES ARE CREDITED WITH THE PROPER TRIMS PER THE REQUIRED CEILING TYPE. ALL ELECTRICAL SUBS SHALL RECEIVE ARCHITECTURAL DOCUMENTS AS WELL AS ENGINEERING AND BOTH ARE TO BE INCLUDED IN TOTAL PRICE FOR THIS PROJECT. THE G.C. WILL BE RESPONSIBLE TO COORDINATE ANY DISCREPANCIES BETWEEN DOCUMENTS PRIOR TO FINAL BIDS.
9. ADJUST LOCATION OF EXISTING LIGHT FIXTURES TO REMAIN AS NEEDED TO ACCOMMODATE NEW 2' X 2' CEILING GRID AND TILE.
10. ALL EXISTING HVAC DIFFUSERS TO BE SAVED, CLEANED, RE USED & CUT INTO NEW 2' X 2' CEILING TILE.
11. ALL EXISTING FIXTURES TO BE SAVED & REUSED. CLEAN & PROVIDE NEW LAMPS.

RCP LEGEND:

- EXISTING 2' x 2' GRID TO REMAIN, NEW ACT
- NEW 2' x 2' GRID AND ACT
- EXISTING GWB WITH LEVEL 5 FINISH
- NEW GWB WITH LEVEL 5 FINISH
- EXISTING WOOD SLAT CEILING
- LA NEW 24 X 24 RECESSED FLUORESCENT LIGHT FIXTURE LEDALITE PURE I FX OR EQUAL
- LB NEW 8 X 48 RECESSED FLUORESCENT LIGHT FIXTURE LEDALITE PURE I FX OR EQUAL
- LC NEW 48" FLUORESCENT STRIP LIGHT FIXTURE WITH WIRE CAGE
- UA NOT USED
- UB NEW UNDER COUNTER TASK LED LIGHT MP LIGHTING #L07-3-W388-60-MA
- TA NEW TABLE TOP TASK NESSEN NTR62 WITH INTEGRATED POWER OUTLET, FURNITURE VENDOR TO PROVIDE G.C. TO INSTALL; PROVIDE OUTLET UNDER TABLE FOR LAMP
- EXISTING RECESSED DOWNLIGHT
- FIRE SPRINKLER
- HVAC LINEAR REGISTER
- EXISTING SMOKE DETECTOR
- PENDANT TO REMAIN
- EGRESS SIGN

RCP SPECIFICATIONS:

- ACT-1 2' X 2' ACOUSTICAL CEILING TILE ARMSTRONG FINE FISBURRED TEGULAR #1826, WHITE
- GRID NEW GRID TO MATCH EXISTING

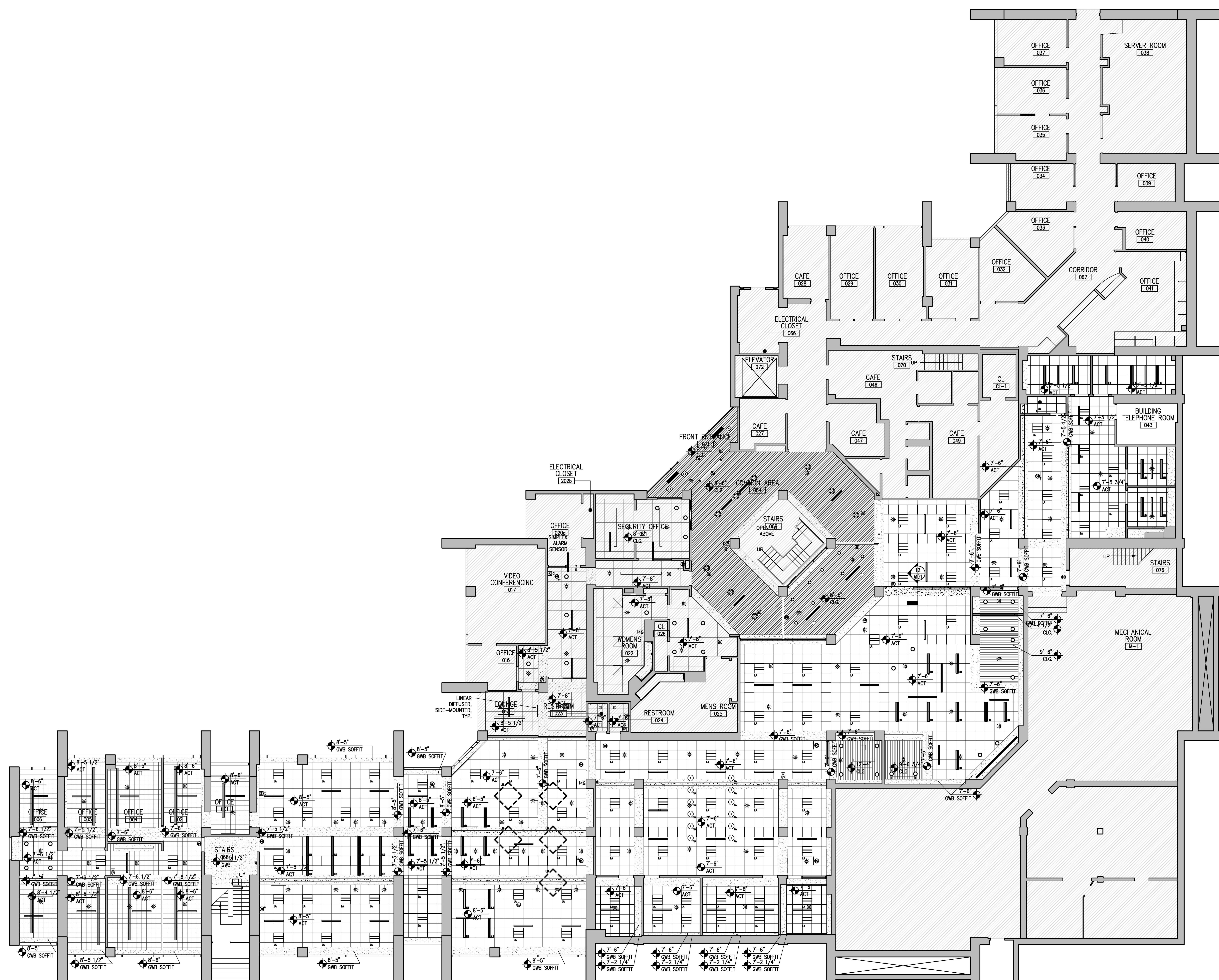

BAKER DESIGN GROUP INC.

DESIGN INTEGRATION

23 DRYDOCK AVENUE, SIXTH FLOOR
BOSTON, MASSACHUSETTS 02210 USA
TEL: 617.338.8870
FAX: 617.338.8876

www.bdg-inc.com

Architects / Engineers Stamp

Date	Description

25 November 2009 Issued for Construction

Drawing North:	Drawing Scale: 1/8" = 1'-0"
Job Number: 20914	Drawn By: epb

Reflected Ceiling Plan and Notes

A2.1