

M. J. DALY & SONS, INC.
89 YORK AVENUE
RANDOLPH, MASSACHUSETTS

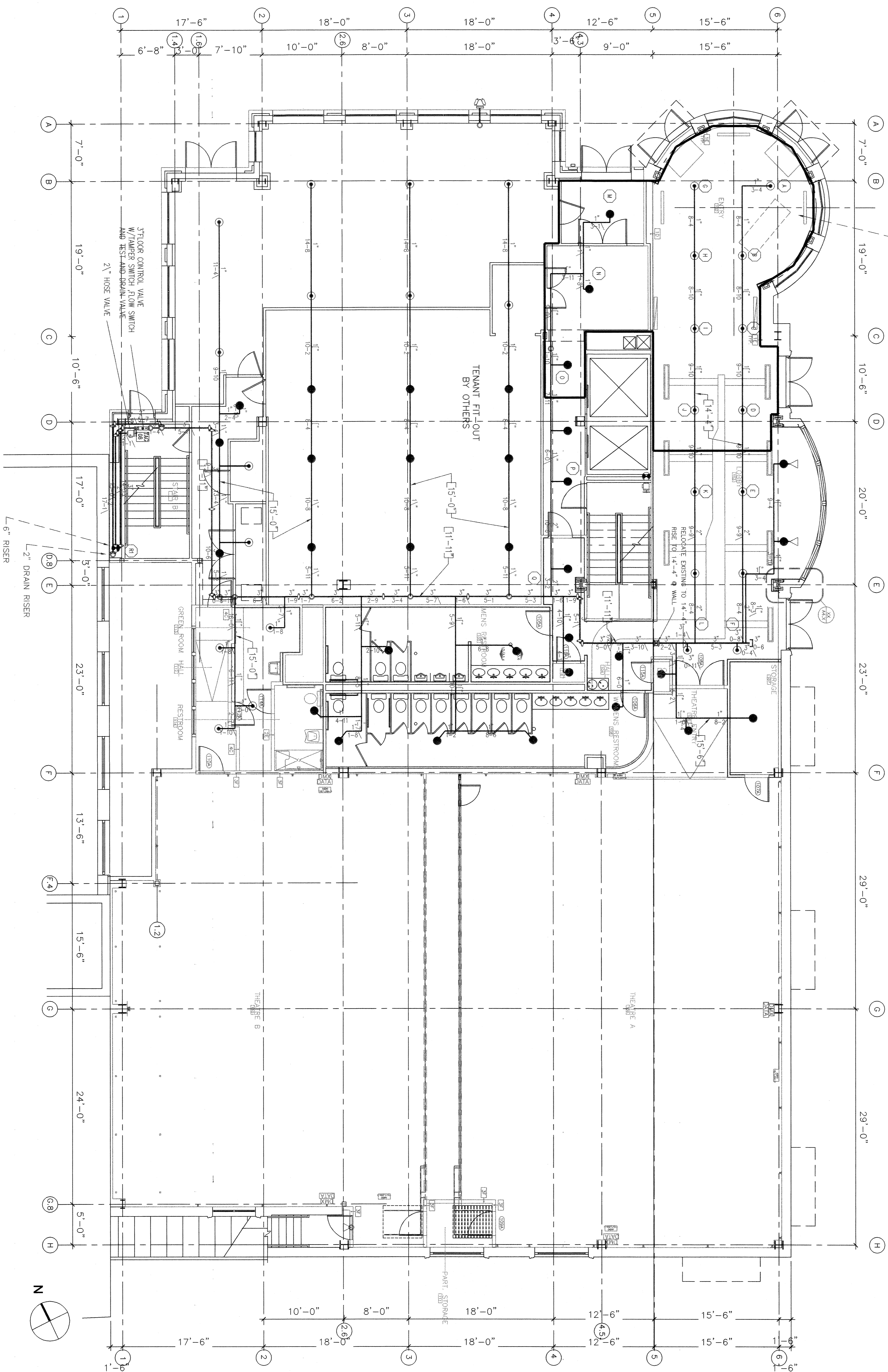

JYVAKULIUMMA	
CITY MAP	151 PM
RESIDENTIAL PRESSURE	154 PM
GALLONS TOWNING	158 PM
SPECIAL RESISTANCE	164 GPM
GALLONS REQUIRED	164 GPM
PRESSURE REQUIRED	164 PM
OPERATING PRESS. ALLOW.	168 PM
AREA OF APPLICATION	500 SQ. FT.
EX-ACTION	5.6
DENSITY	1.0
AREA PER SPRINKLER	VARIABLE
DATA IS AVAILABLE AT 200 GPM	

General Notes

- All Pipe Locations are to be Field Measured Prior to Installation and Installation by Sprinkler Contractor.
- All Dimensions Shown are Center to Center.
- High Temperature Heads are to be Field Located Where Required.
- All Pipes and Fittings are to be Installed per NFPA 813.
- Managers are to be OIL, Labeled and PMA Approved.

Symbol	Symbol Description	Quantity	Notes
○	Hydraulic Reference Points	3	
●	Box Above Fitted Floor	1	
○	Box Below Fitted Floor	1	
○	Ceiling Height	1	
○	Box up or down	0	

Revisions	First Floor ART THEATERS
1	10/28/2003
2	10/28/2003
3	10/28/2003
4	10/28/2003
5	10/28/2003

NOTES:
1. PIPE 1" THRU 2" TO BE SCH-40 BLACK STEEL PIPE OR EQUIVALENT WITH ROLL BENDED ENDS TO MATCH THE COMPANION.
2. GROUNDED FITTINGS & WELDED JOINTS TO BLACK STEEL PIPE TO BE GROUNDED TO THE SAME ELECTRICAL SYSTEM AS THE GROUNDED FITTINGS & WELDED JOINTS ON WELDED OUTLETS.
3. GROUNDED FITTINGS & WELDED JOINTS TO BE GROUNDED TO THE SAME ELECTRICAL SYSTEM AS THE GROUNDED FITTINGS & WELDED JOINTS ON WELDED OUTLETS.
4. GROUNDED FITTINGS & WELDED JOINTS TO BE GROUNDED TO THE SAME ELECTRICAL SYSTEM AS THE GROUNDED FITTINGS & WELDED JOINTS ON WELDED OUTLETS.
5. GROUNDED FITTINGS & WELDED JOINTS TO BE GROUNDED TO THE SAME ELECTRICAL SYSTEM AS THE GROUNDED FITTINGS & WELDED JOINTS ON WELDED OUTLETS.

AS-BUILT

RECEIVED
APR 20 2005
MARTINI, INC.