

NOTE  
 1) GAS MAIN INSTALLED BY OTHERS.  
 BOND MAKES NO WARRANTIES, EITHER EXPRESSED OR IMPLIED, REGARDING THE CONDITION OR SUITABILITY OF THE INSTALLED GAS MAIN.  
 PLEASE BE ADVISED THAT THIS FILE IS GIVEN TO YOU AS A PROFESSIONAL COURTESY AND ALL THOUGH THE RELATIVE POSITIONS OF THE INSTALLED MAIN HAVE BEEN CHECKED, BE AWARE THAT YOU ARE USING THIS INFORMATION AT YOUR RISK.  
 ACCORDINGLY, THE CLIENT AGREES TO WAIVE ANY AND ALL CLAIMS AGAINST BOND RESULTING IN ANYWAY FROM USE OF THIS DOCUMENT, AND TO DEFEND, AND INDEMNIFY, AND HOLD BOND HARMLESS FOR ANY CLAIMS, LOSSES, DAMAGES, OR COSTS, INCLUDING ATTORNEY FEES, ARISING OUT OF THE USE OF THESE DOCUMENTS.

**LEGEND**

- x TC 10.0 ELEVATION @ TOP OF CONCRETE
- x TP 10.0 ELEVATION @ TOP OF PIPE
- GAS SERVICE
- ⊕ GAS VALVE
- ⊙ BOLLARD
- ⊖ ABANDONED GAS CAP

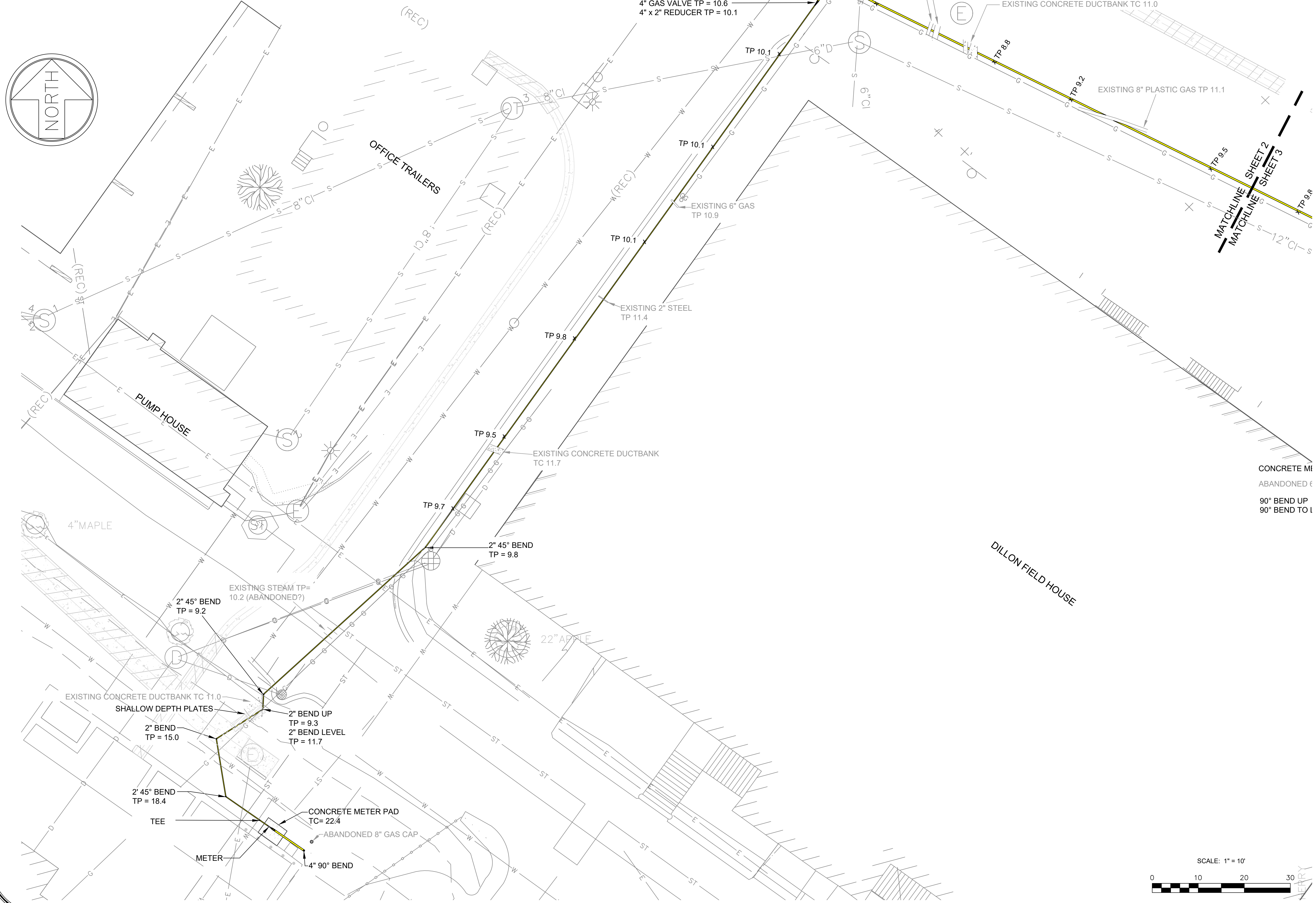

HARVARD UNIVERSITY

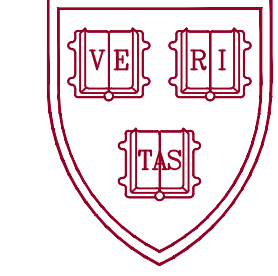

Richard A. & Susan F. Smith  
 Campus Center, Room 550  
 1350 Massachusetts Avenue  
 Cambridge, MA 02138  
 tel: 617.495.1862 fax: 617.496.0559

General Notes

Revision/Issue		Date



BOND Civil & Utility Construction, Inc.  
 10 CABOT ROAD, SUITE 300  
 MEDFORD, MA. 02155  
 617-387-3400 tel  
 www.bond-civilutility.com

Project Name and Address  
**HARVARD ATHLETICS GAS MAIN**  
**HARVARD UNIVERSITY**  
 NORTH HARVARD STREET  
 ALLSTON, MASSACHUSETTS

Project	Sheet
Date	<b>2</b> 2 OF 6
Scale	
SCALE: 1" = 10'	