

# GERMANIC MUSEUM FOR HARVARD UNIVERSITY

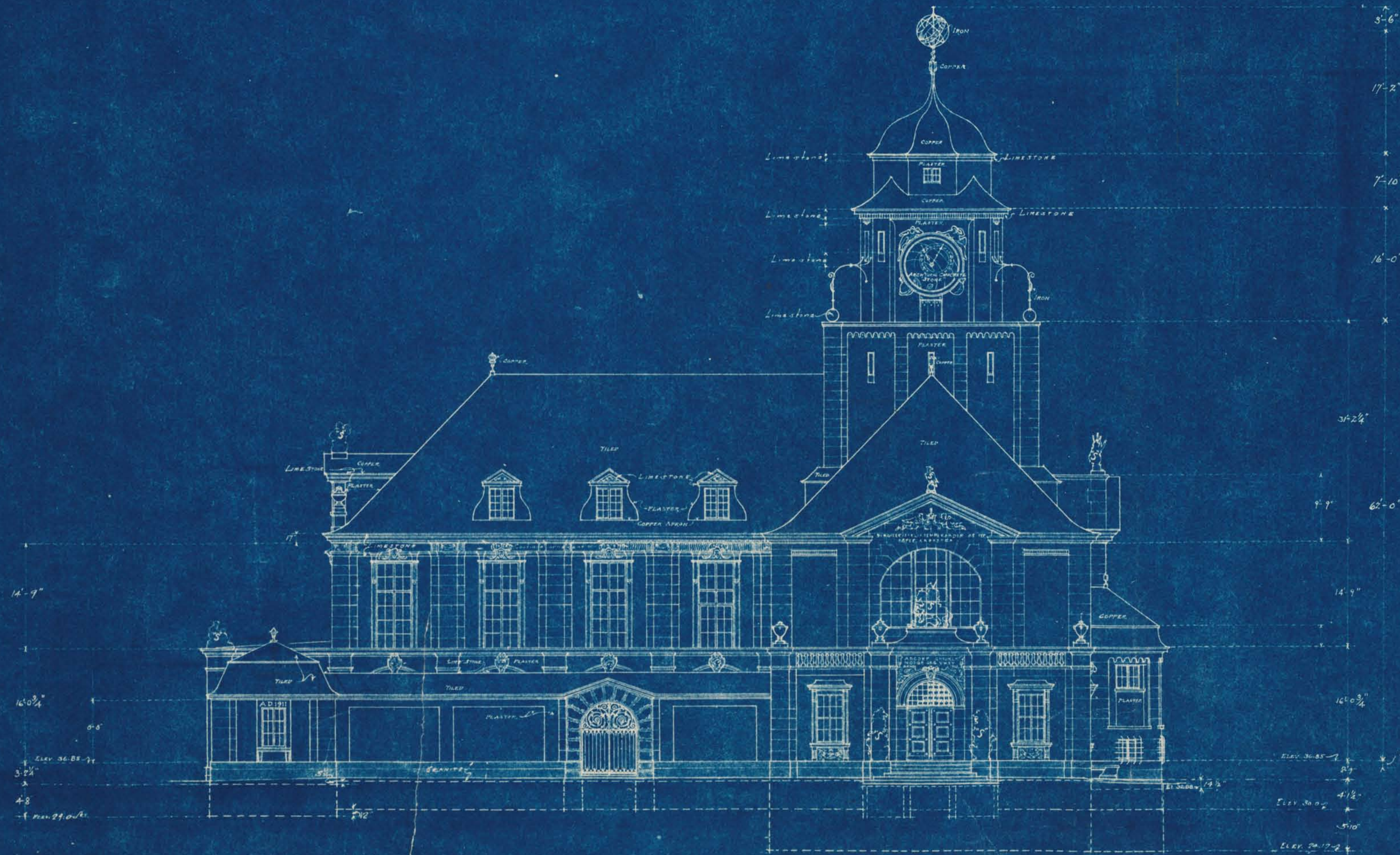

REPORT TO THE ARCHITECTS FOR ADJUSTMENT ANY APPARENT DISCREPANCIES OR ERRORS BEFORE EXECUTING THE WORK. SUB-CONTRACTORS AND OTHERS WHOSE WORK IS DEPENDENT UPON THAT PREVIOUSLY EXECUTED SHALL RESPECTFULLY OBTAIN AND VERIFY ALL MEASUREMENTS

WARREN G. SMITH  
BOSTON

ASSOCIATED ARCHITECTS  
THIS DRAWING HAS BEEN REVISED TO ACCORD WITH THE ARCHITECTS' SPEC. NO. 1476 - DATED AUG. 27, 1904.

DR. GERMAN BESTELMEYER  
DRESDEN

SCALE 1/8" = 1'-0"  
CAP, WALL AND OTHER FLASHINGS ARE IN GENERAL NOT INDICATED UPON THESE DRAWINGS BUT WILL BE SHOWN UPON DETAIL DRAWING AND SPECIFIC OF WORKING DRAWINGS. MARKED "F" IS NOT IN BUILDING CONTRACT.

475-111